

# Илкэем

обработка Д. Мифтаховой

татар халык жыры

A Lento

B Moderato

Violino I *p*

Violino II *p*

ксилофон

домры малые *p*

домра альт *p*

Clarinetto in Si *p*

баян 1 *p*

баян 2 *p*

баян 3 *p*

бас *p*

Vn. I *p*

Vn. II *p*

ксил. *p*

д.м. *p*

д.а. *p*

Cl. (Si) *p*

б.1. *p*

б.2. *p*

б.3. *p*

бас *p*

D Maestoso

E

# Илкэм

бас

татар халык жыры

обработка Д. Мифтаховой

**A Lento**  $B^{\flat}m7$   $Fm7$   $E^{\flat}m7$   $Fm7$   $B^{\flat}m7$   $E^{\flat}m7$   $A^{\flat}7$

*p*

$D^{\flat}$   $A^{\flat}7$   $D^{\flat}$  -  $B^{\flat}m7$  -  $G^{\flat}$   $A^{\flat}7$   $D^{\flat}$   $A^{\flat}7$

**B Moderato**

$D^{\flat}$   $Fm7$   $E^{\flat}m7$   $F7$   $B^{\flat}m$   $D^{\flat}$   $E^{\flat}m7$   $A^{\flat}7$

$D^{\flat}$   $B^{\flat}m7$   $Fm7$   $E^{\flat}m7$   $F7$   $B^{\flat}m$   $D^{\flat}$   $E^{\flat}m7$   $A^{\flat}7$

**C**

$D^{\flat}$   $A7$

**D Maestoso**  $D$  -  $Bm7$  -  $G$   $A7$

*ff*

$D$   $A7$   $D$   $F\#m7$   $E m7$   $F\#7$   $Bm$   $D$   $E m7$   $A7$

$D$   $Bm7$   $F\#m7$   $E m7$   $F\#7$   $Bm$   $D$   $E m7$   $A7$

**E**

$D$

$D$

# Илкэм

баян 1

татар халык жыры

обработка Д. Мифтаховой

## A Lento

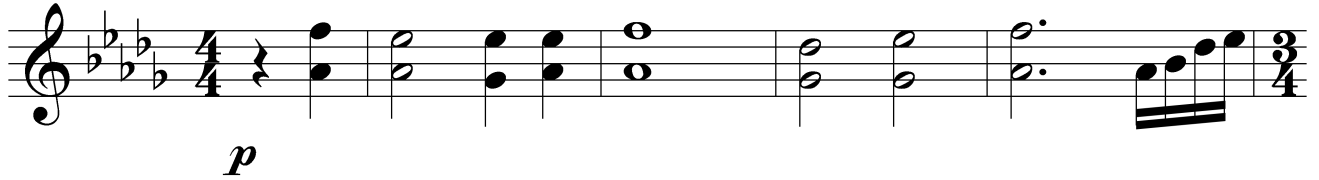

## B Moderato

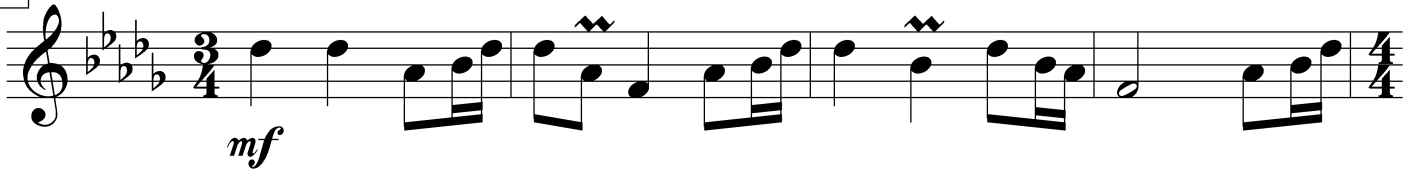

## C

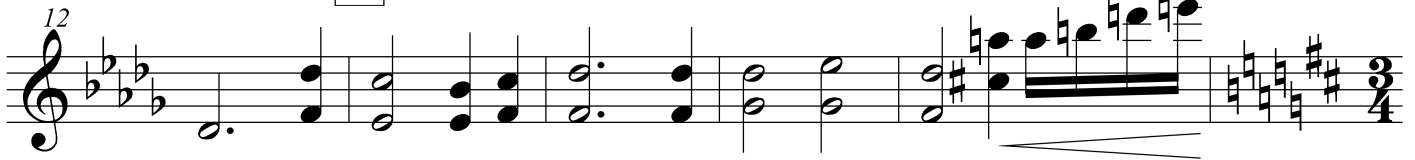

## D Maestoso

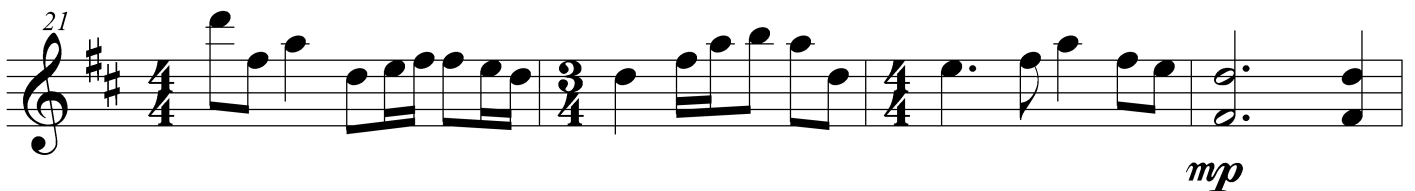

## E

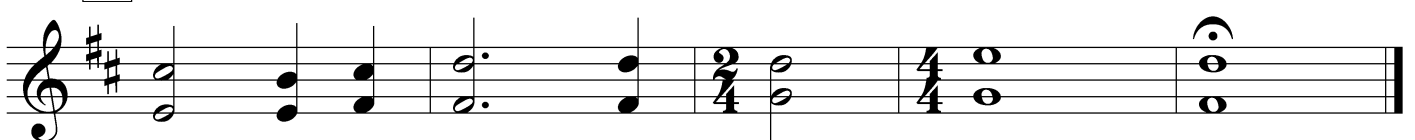

# Илкэм

баян 2

татар халык жыры

обработка Д. Мифтаховой

**A** Lento

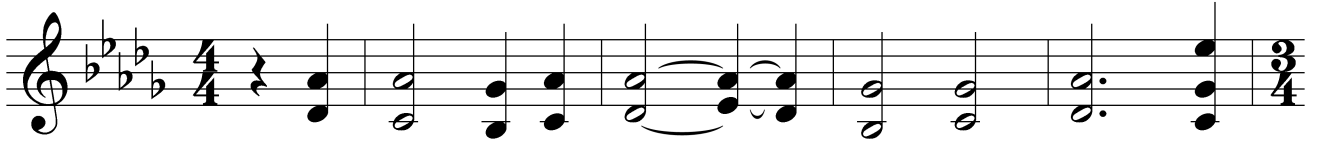

*p*

**B** Moderato

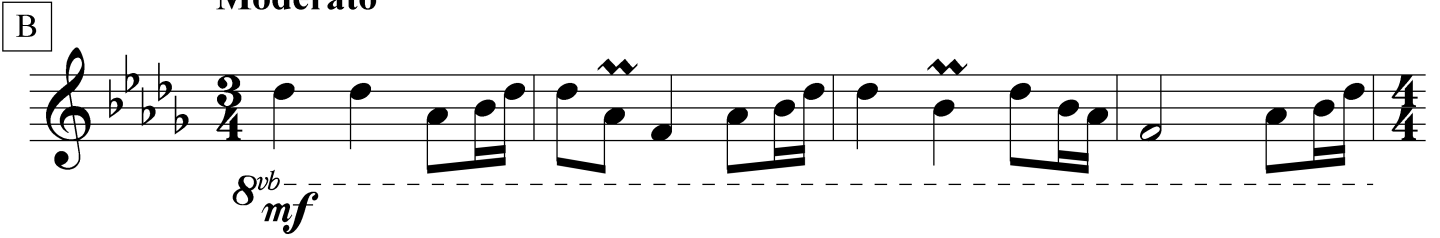

*mf*

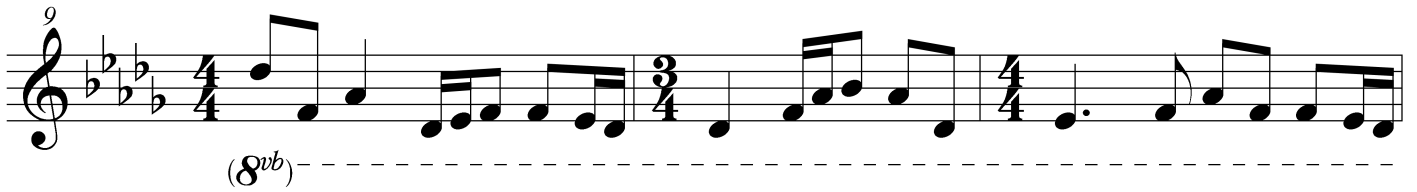

*(8vb)*

**C**

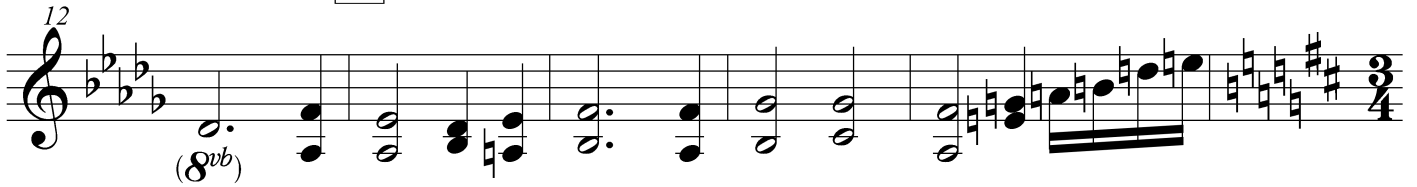

*(8vb)*

**D** Maestoso

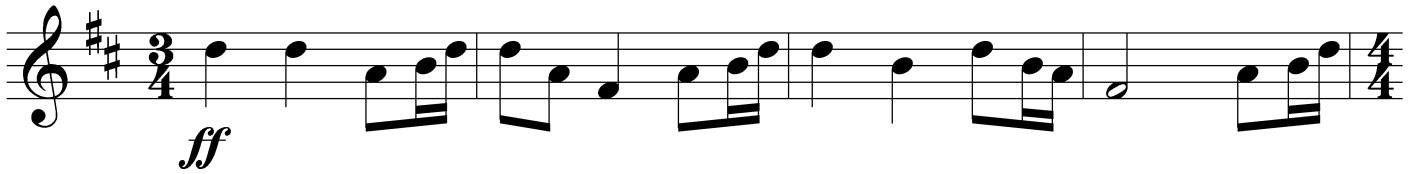

*ff*

*mp*

**E**

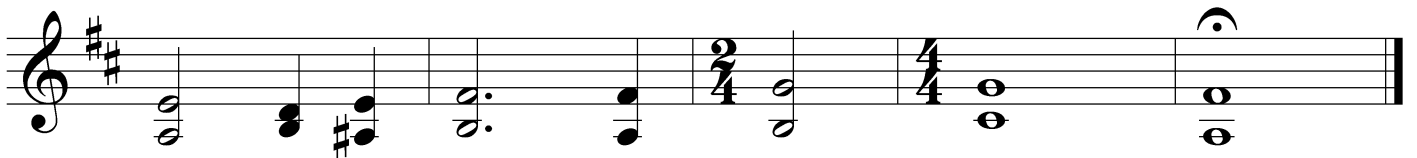

# Илкэем

баян 3

татар халык жыры

обработка Д. Мифтаховой

A Lento

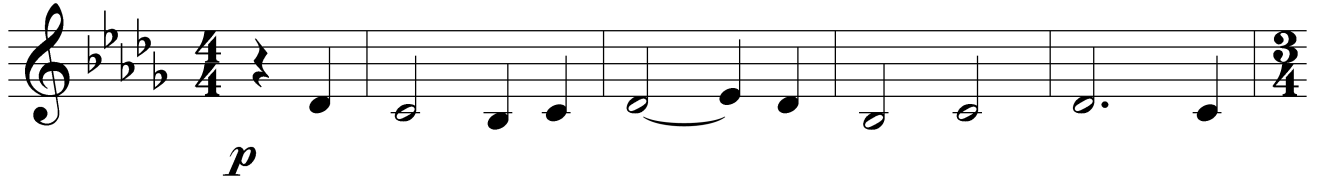

B Moderato

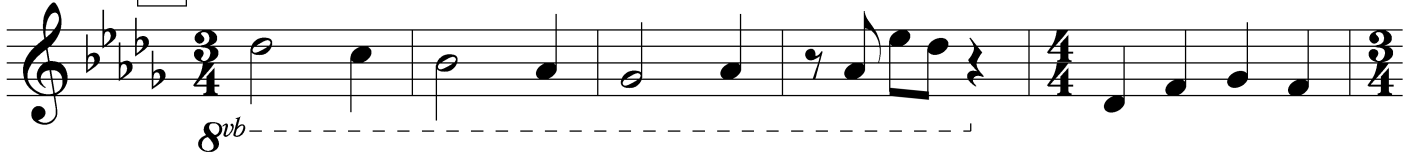

C

D Maestoso

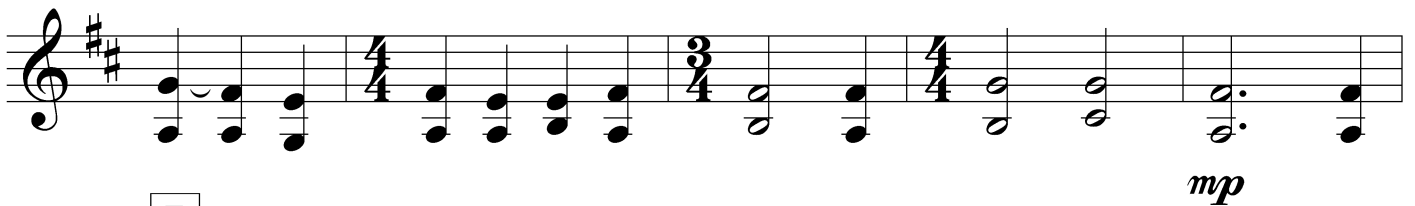
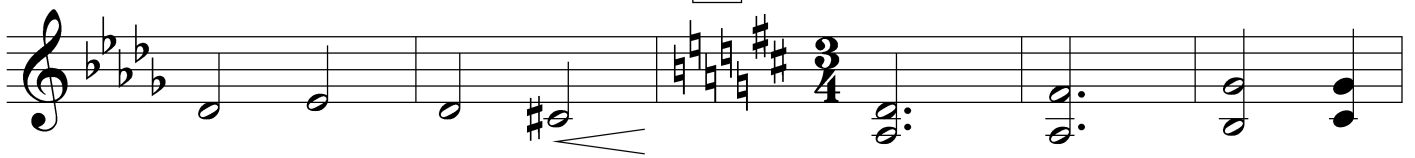

E

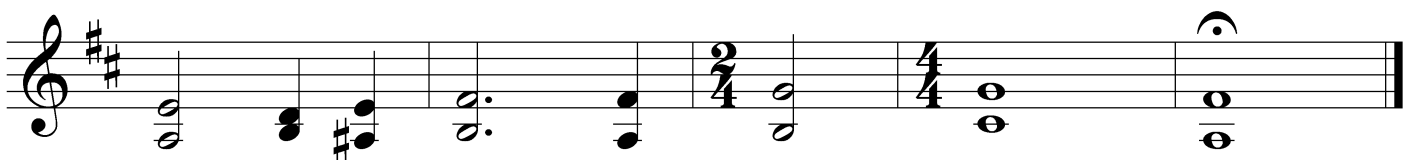

# Илкзем

домра альт

татар халык жыры

обработка Д. Мифтаховой

A Lento

B Moderato

C

D

Maestoso

E

домры малые

# Илкэем

татар халык жыры

обработка Д. Мифтаховой

A Lento

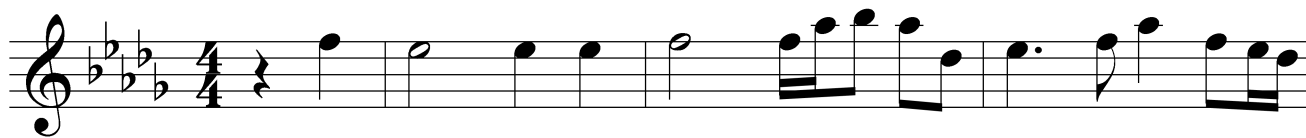

*p*

B Moderato

C

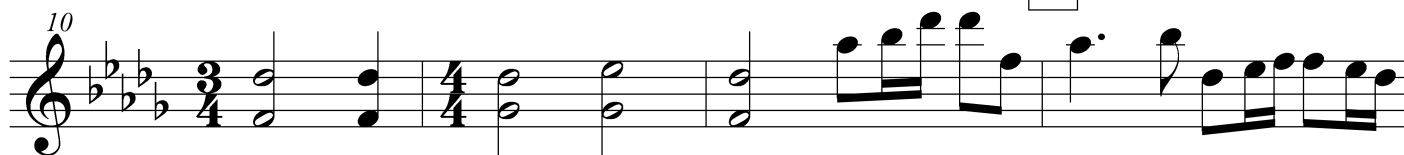

D

Maestoso

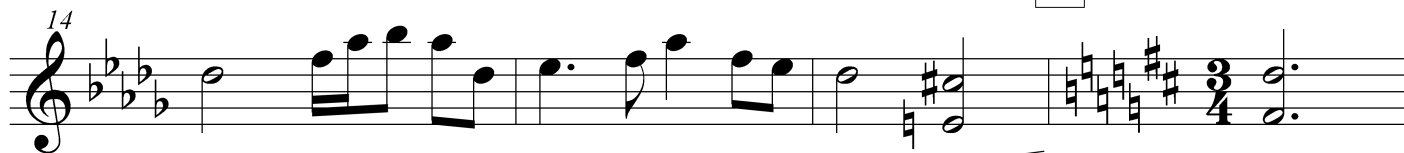

E

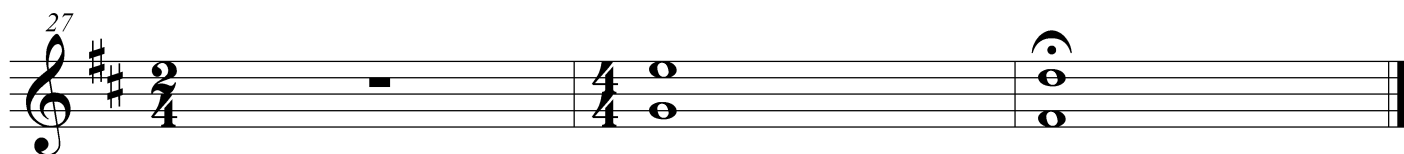
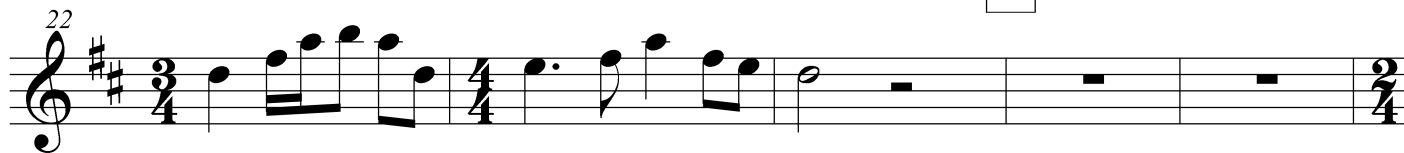

# Илкэем

кларнет

татар халык жыры

обработка Д. Мифтаховой

**A** Lento

**B** Moderato

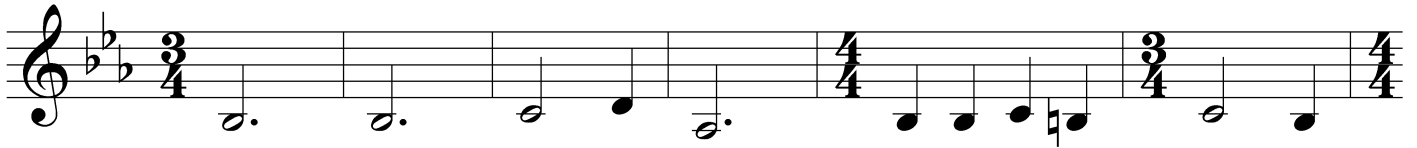

**C**

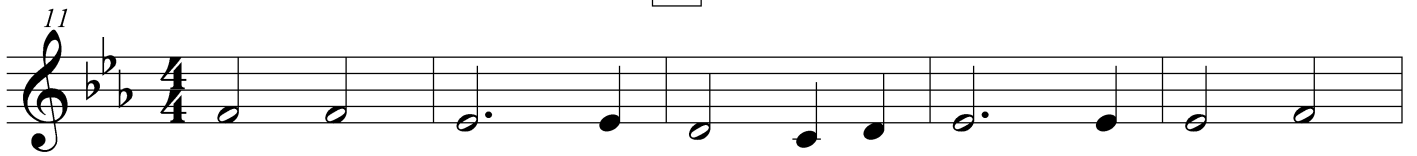

**D** Maestoso

**E**

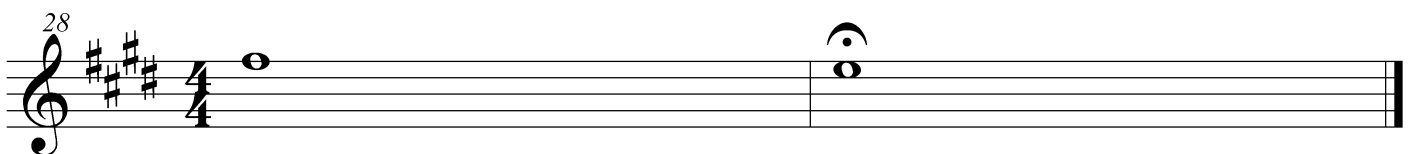
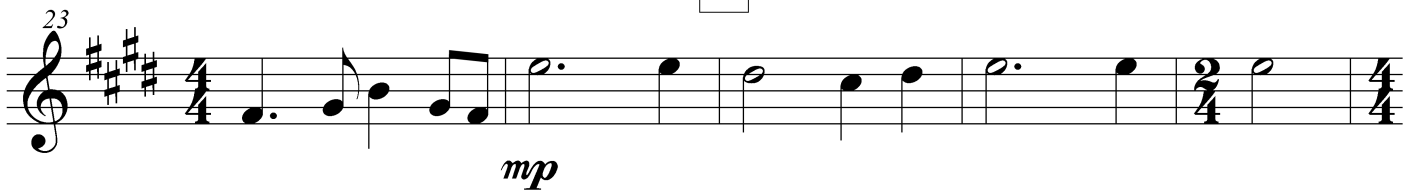

# Илкэм

ксилофон

татар халык жыры

обработка Д. Мифтаховой

A Lento

B Moderato

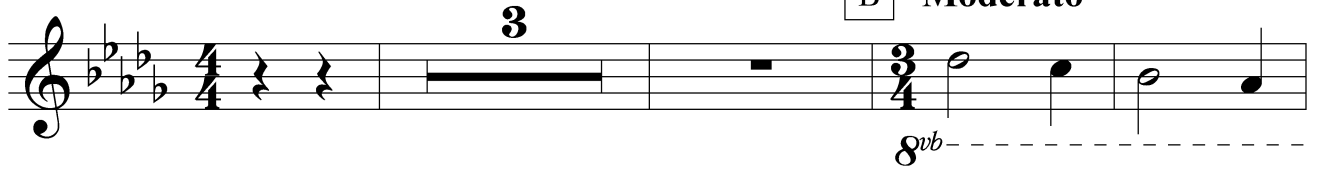

C

D Maestoso

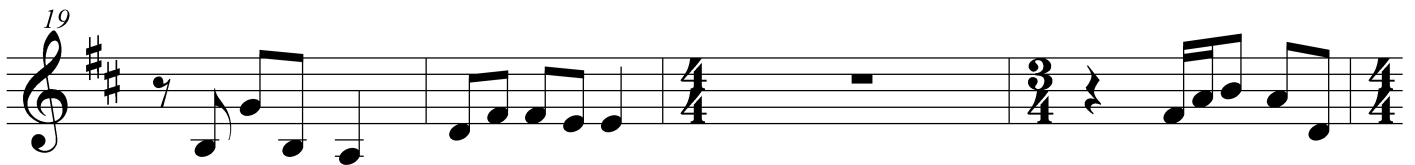
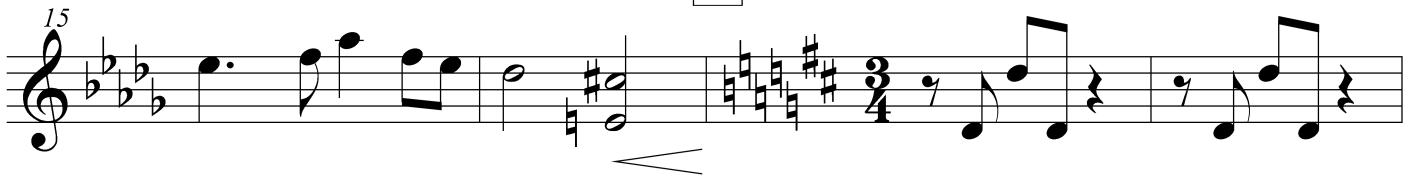

E

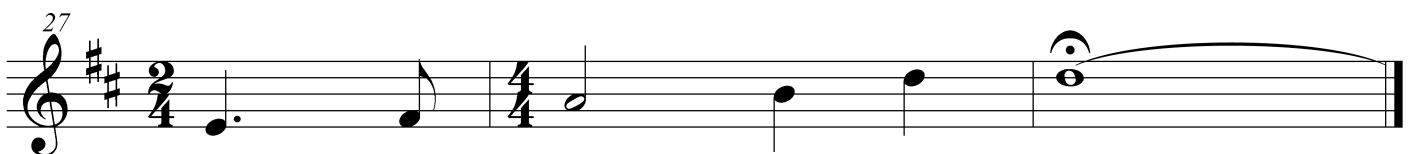
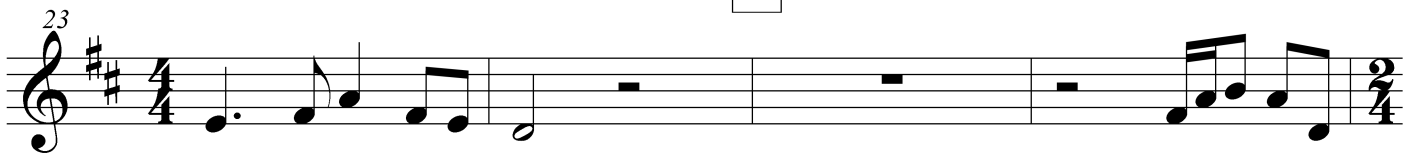

# Илкэм

скрипки 1

татар халык жыры

обработка Д. Мифтаховой

## A Lento

## B Moderato

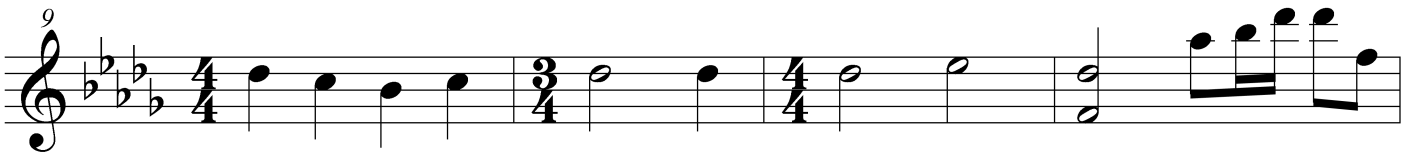
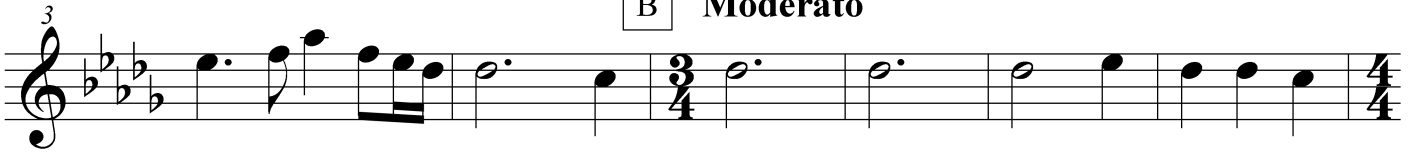

## C

## D Maestoso

## E

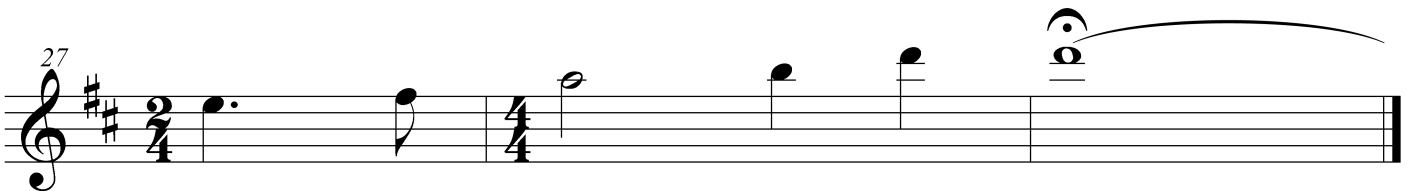

# Илкэем

скрипка 2

татар халык жыры

обработка Д. Мифтаховой

A Lento

B Moderato

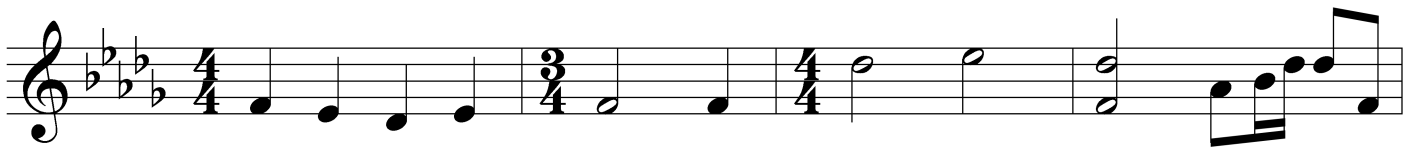

C

D Maestoso

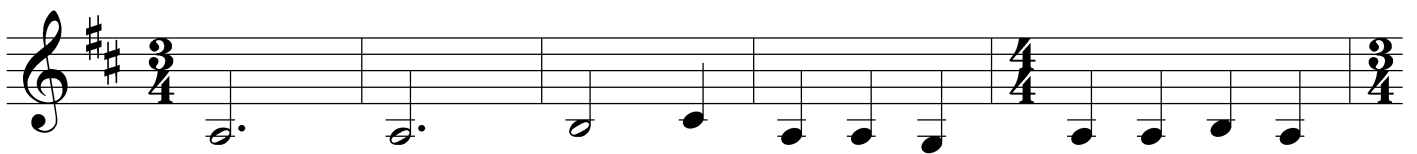

E

ударные

# Илкэм

татар халык жыры

обработка Д. Мифтаховой

**A** Lento

**B** Moderato

**C**

10

**D** Maestoso

14

**E**

24
